VISIT…

LANZAROTE Caliente.COM

THAT WAS YESTERDAY

Words and Music by MICK JONES
and LOU GRAMM

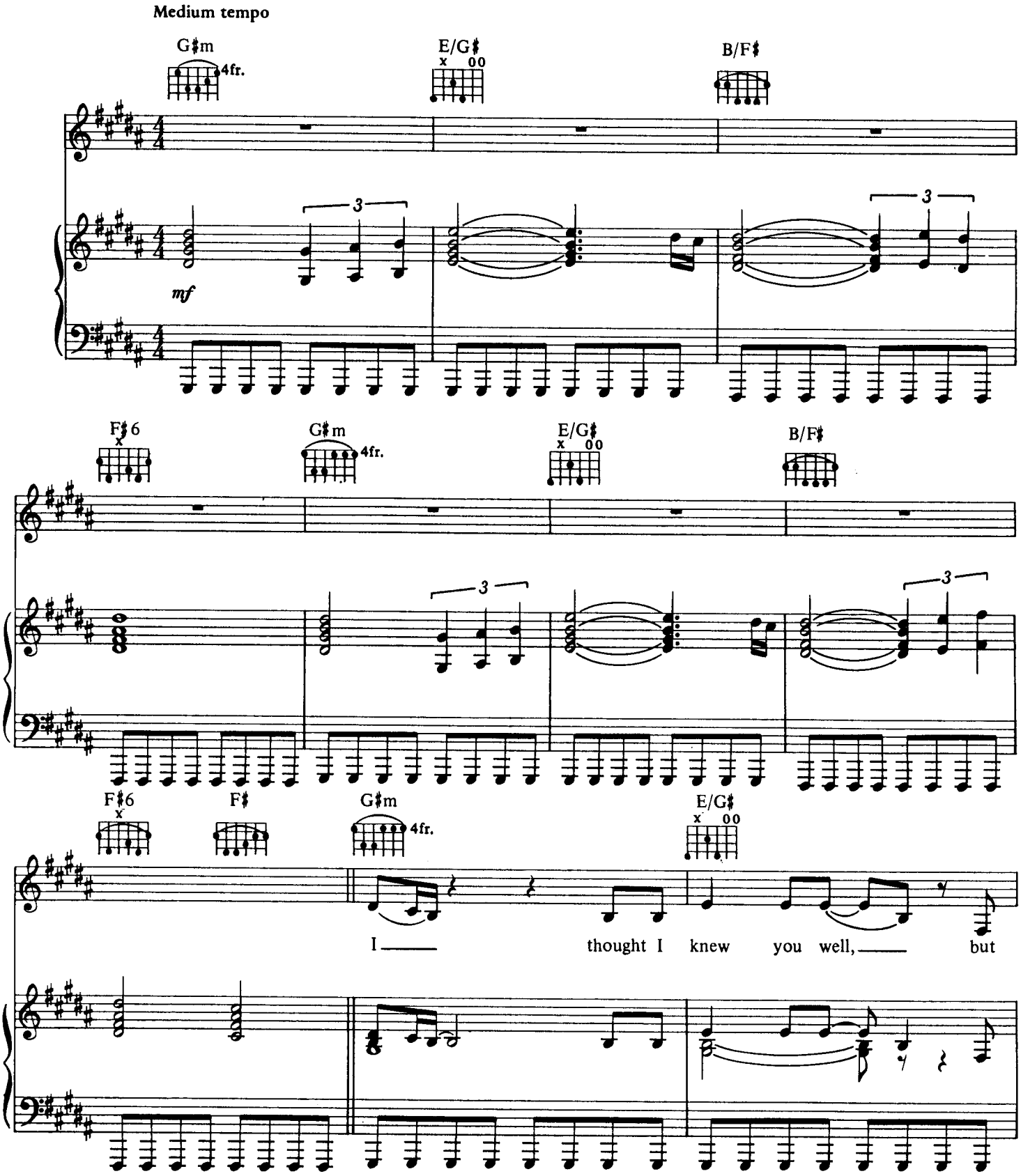

Copyright © 1984, 1985 by Somerset Songs Publishing, Inc. and Stray Notes Music
Somerset Songs Publishing, Inc. controlled and administered by Intersong-U.S.A., Inc.
International Copyright Secured ALL RIGHTS RESERVED Printed in the U.S.A.

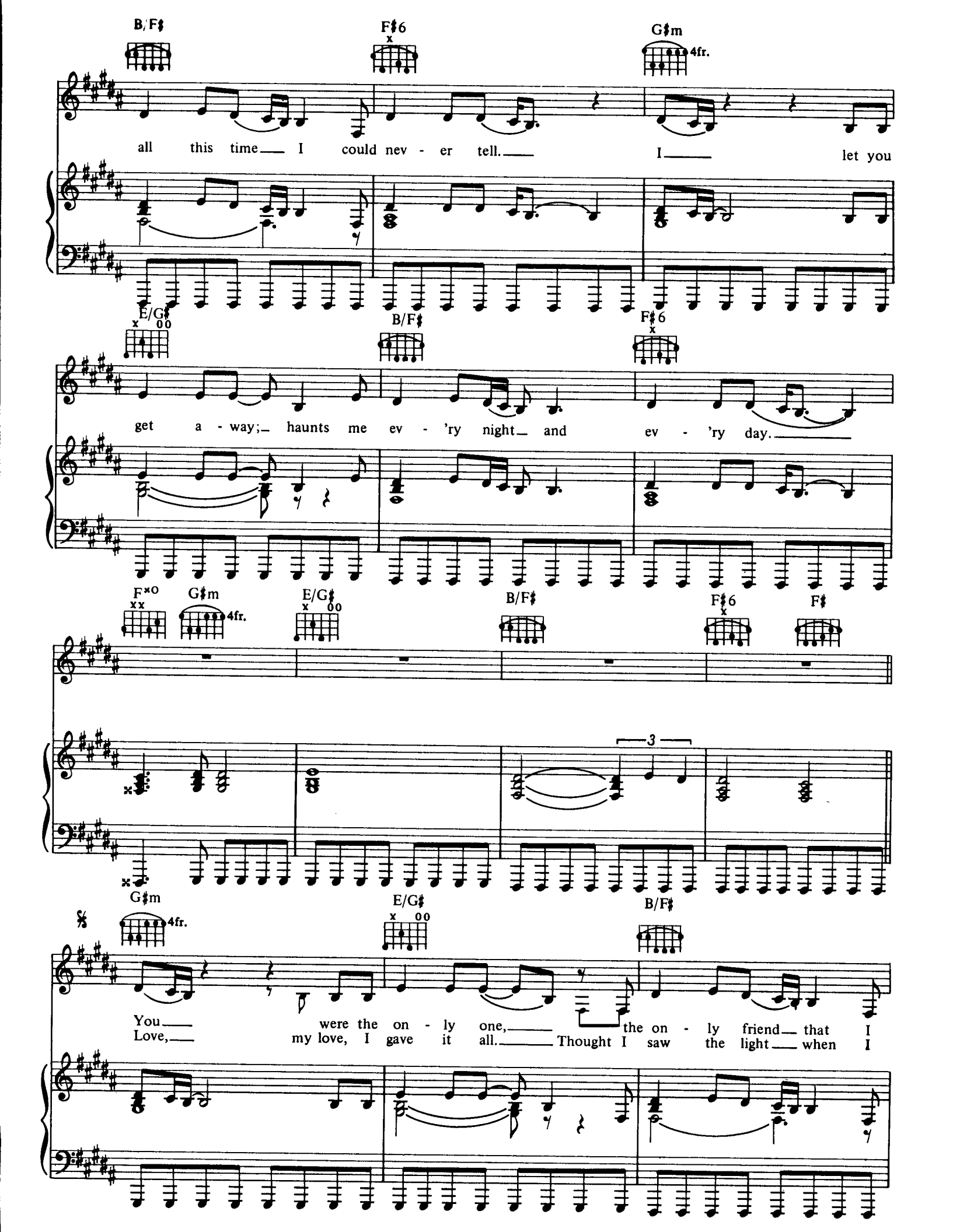
B/F♯
F♯6
G♯m
4fr.
all this time I could nev - er tell. I let you
E/G♯
B/F♯
F♯6
get a - way; haunts me ev - 'ry night and ev - 'ry day.
F♯o
G♯m
4fr.
E/G♯
B/F♯
F♯6
F♯
3
G♯m
4fr.
E/G♯
B/F♯
You were the on - ly one, the on - ly friend that I
Love, my love, I gave it all. Thought I saw the light when I

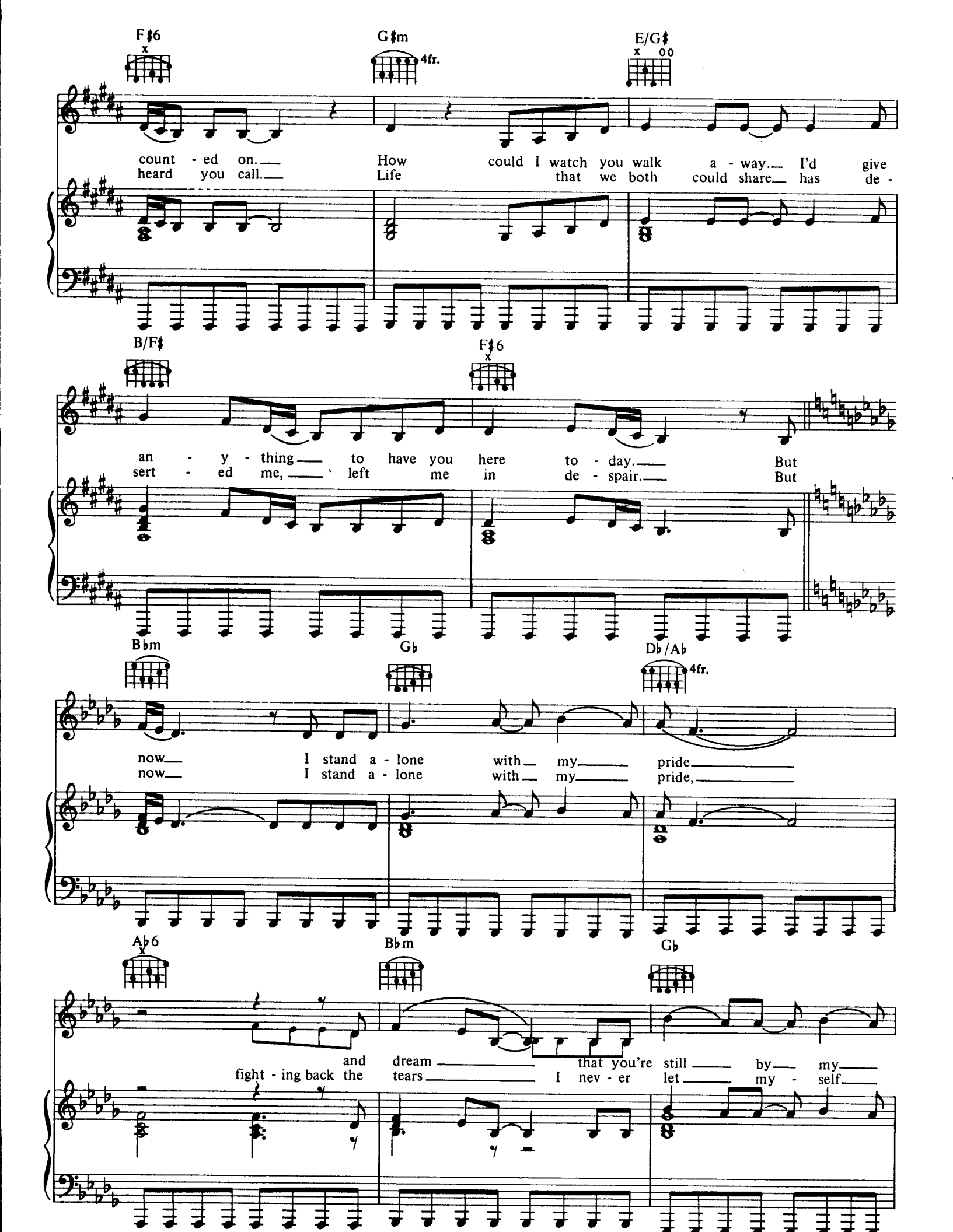
F♯6
G♯m
4fr.
E/G♯
count - ed on. How could I watch you walk a - way. I'd give
heard you call. Life that we both could share has de -
B/F♯
F♯6
an - y - thing to have you here to - day. But
sert - ed me, left me in de - spair. But
B♭m
G♭
D♭/A♭
4fr.
now I stand a - lone with my pride
now I stand a - lone with my pride,
A♭6
B♭m
G♭
and dream that you're still by my
fight - ing back the tears I nev - er let my - self

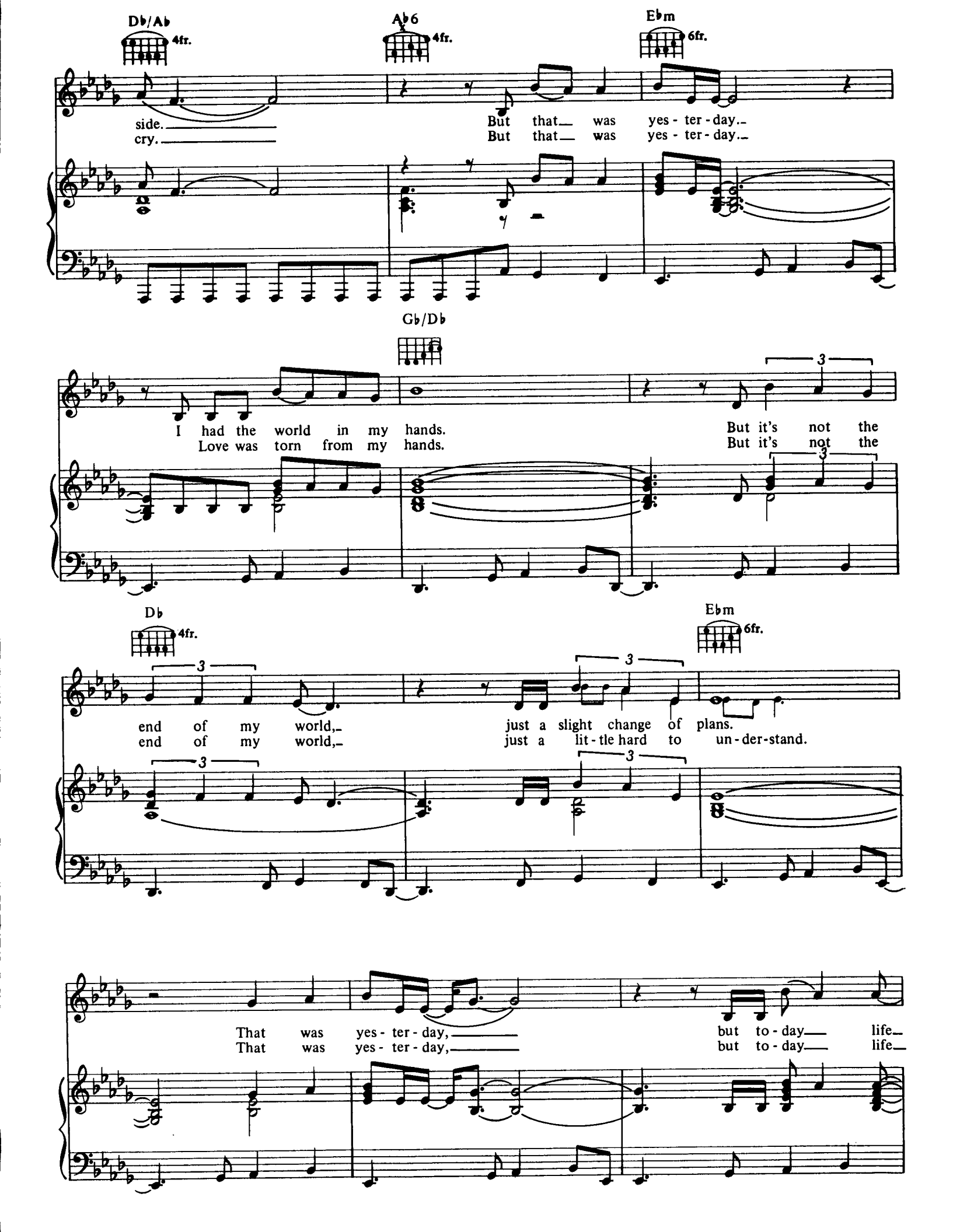
Db/Ab
4fr.
Ab6
4fr.
Ebm
6fr.
side.
But that was yes - ter - day.
cry.
But that was yes - ter - day.
Gb/Db
I had the world in my hands.
But it's not the
Love was torn from my hands.
But it's not the
Db
4fr.
Ebm
6fr.
end of my world,
just a slight change of plans.
end of my world,
just a lit - tle hard to un - der - stand.
That was yes - ter - day,
but to - day life.
That was yes - ter - day,
but to - day life.

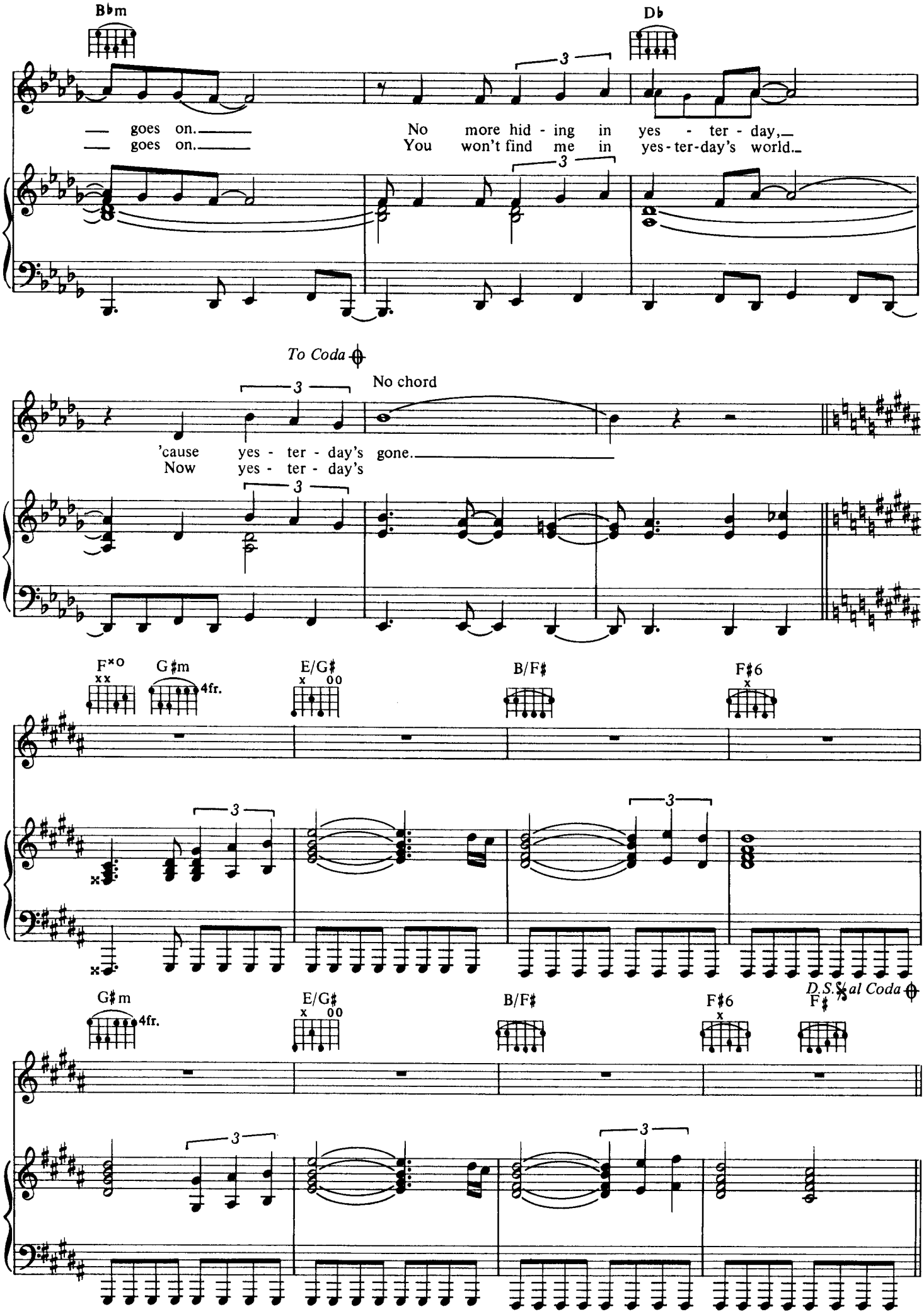
B♭m
D♭
goes on.
goes on.
No more hid - ing in yes - ter - day,
You won't find me in yes-ter-day's world.
To Coda
No chord
'cause yes - ter - day's gone.
Now yes - ter - day's
F×o
G♯m
4fr.
E/G♯
B/F♯
F♯6
G♯m
4fr.
E/G♯
B/F♯
F♯6
F♯
D.S. al Coda

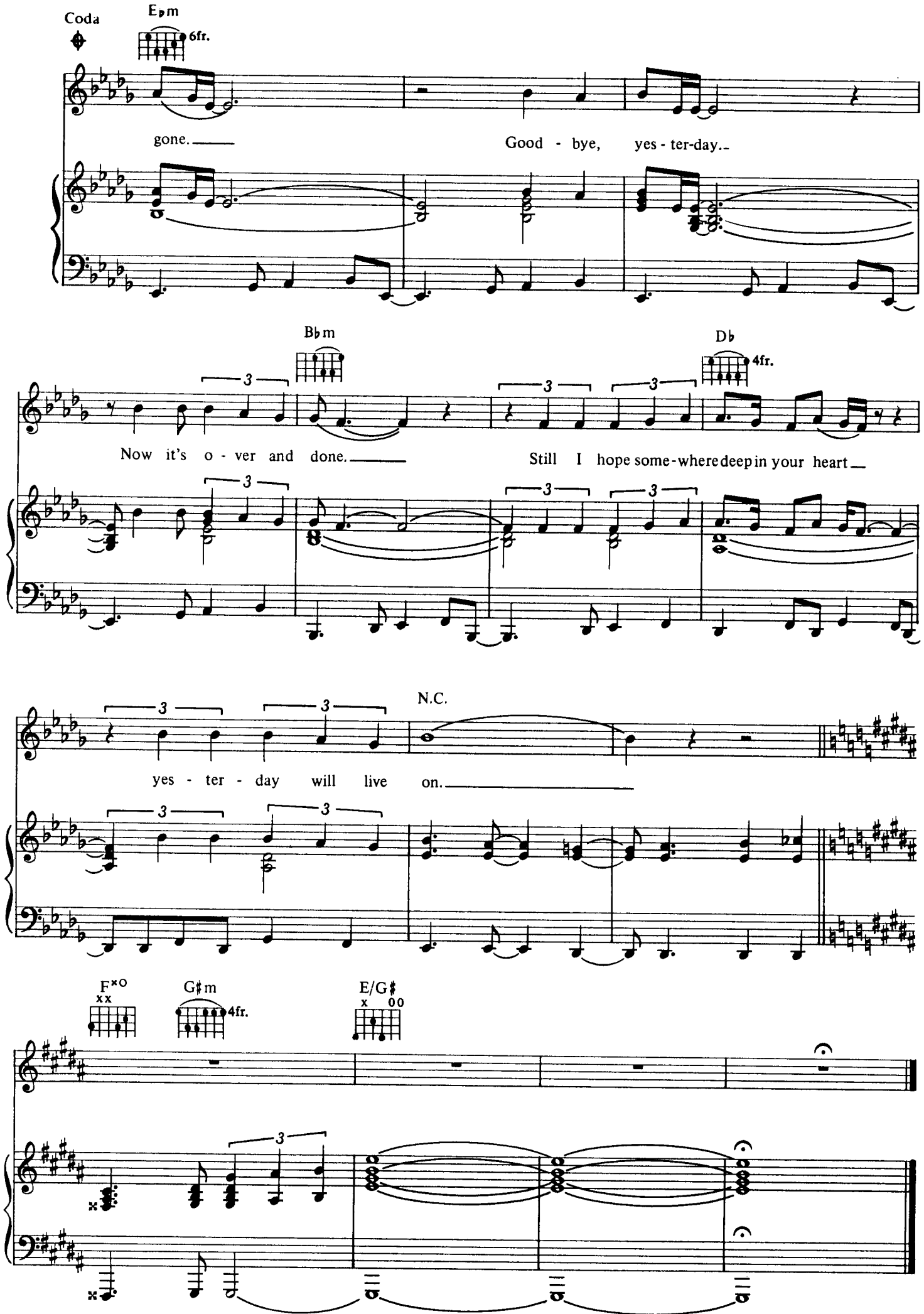
Coda
E♭m
6fr.
gone.
Good - bye, yes - ter-day.
B♭m
Now it's o - ver and done.
D♭
4fr.
Still I hope some-where deep in your heart
yes - ter - day will live on.
N.C.
F×o
G♯m
4fr.
E/G♯